

# Marche Hongroise.

Ungarischer Marsch. Hungarian March.

Tuba.

H. Berlioz.  
Aus Fausts Verdammung, Op. 24.

Allegro marcato. (♩ = 88)

# Symphonie fantastique

Ophikleide I  
(Tuba)

Héctor Berlioz op. 14

## IV

### Gang zum Hochgericht

Marche au Supplice      The Procession to the Stake

Allegretto non troppo (♩ = 72)

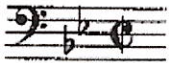

# V

## Hexensabbath

Songe d'une nuit du Sabbat    A witches' sabbath

82

19 *Camp.* *(Campane)* *Soli* *Dies Irae* *senza accel.* *f*

131

144

480 *f* *cresc. molto* *ff*

504 *ff* *accel.*

512

520

**Symphonie Nr. 1**  
in 4 Sätzen für Orchester (1884–1888/1896)

Tuba

**Gustav Mahler**  
(1860–1911)

**III. Satz**

Feierlich und gemessen, ohne zu schleppen

1 8 2 (1. Fag.)

*pp*

1 3

1 2 3 4 4

# Tableaux d'une Exposition

de M. Moussorgsky

Tuba

Orchestration de  
Maurice RAVEL

## IV. Bydlo

Sempre moderato pesante

Solo

*pp* poco a poco cresc.

38

39 40 41 <sup>1<sup>o</sup> Vuo</sup>

42 Tuba *ff*

43 Solo *f*

*poco dim.*

44 *mf*

*sempre dim.*

45 3 6

*p*

# Vorspiel

zur Oper  
Die Meistersinger von Nürnberg

TUBA

Richard Wagner

122 **G** Im mässigen Hauptzeitmass  
(*Nel movimento ma moderato*)

29 **H** *f*

5 **J** aber sehr markiert  
(*ma molto marcato*) *mf*

161

allmählich immer stärker  
(*poco a poco più di forza*)

166

**K** sehr gebunden  
(*molto legato*) *f*

172 *tr*

178 *f* *piu f*

183 *e piu f* *ff*

188 **L** 3

# 5. Symphonie

Serge Prokofieff op. 100  
(1944)

## 1° Movimiento

Andante  $\text{♩} = 40$

7 Solo 2 Solo 1 4

*p* *p*

2 *mf* *f* *ff* *mf* 1

3 *mp* *mf* 4 *f* *f* *espr.* 1 *mf*

5 *mp* *f*

6 *f* *mf* *dim.* *p* 1 1

7 5

Poco piu mosso

(VI.I)

2 Prokofiev: Romeo und Julia

Tuba.

3

← S. I. Пaтep Лopенцo III. Frère Laurence

**21** *Andante espressivo*

*p dolce*

**22** 8 **23** 4

V.I

**24** *Tuba*

*p dolce*

1

Ромео у Джульетты  
перед разлукой

Tuba.  
V.

Roméo chez Juliette  
avant le départ

Bruckner: Sinfonia n° 7 (v. 1855) - 4° Mov.

4

Baß (Kontrabaß)-Tuba

93 **F** *schwer*  
*f marc. sempre* *marc.*

101 **G** *Breiter* **H**  
*f marc. sempre* *fff marc.*

110 *marc.* **I** *Tempo I* **12** **K** *Ruhig* **L** *3 ruhig* **M** *a tempo*  
 4 16 4 4

159 *ruhig* **N** *Nur ruhig bewegt ritard. a tempo* **O** *12*  
 4 6 2 4 *Viol. I*

181 **P** *schwer*  
*f marc.* *marc.*

199 **Q** *Breit und wuchtig*  
*f marc.*

207 **R** *Immer breiter* **S** *Tempo I* **T** *18* **U** *Tempo I*  
*fff* 16 *Klar. I*

HINDERMITH  
TURANDOT  
Scherzo from Symphonic Metamorphosis

II [L] 4-Lebhaft  $\text{♩} = 96$  (Vivo)

[M] 5

[N] *ff*

[O]

[P] tenuto

[Q] a tempo

2 9 10

Richard Strauss  
Ein Heldenleben, Op. 40

Basstuba.

Lebhaft bewegt.1

12 *mf*

5 *f*

6 6 10 7 3 *f* 3. & 5. Horn. 8 *f*

9 7 *mf cresc.*

62 1 2 63 4 *ff*

64 *ff*

65 mit Dämpfer *ff*

66 5 67 6 68 8 69 6 70 mit Dämpfer *ff* 71

mit Steigerung 72 73 *ff*

74 *sfz* *fff*

75 Dämpfer weg. 9 76 6 77 *dim.* *f* 7

C. B. Tuba.

**Animato.**

Wagner – Die Walkure

Ritt der Walküren

EXCERPT 1 Lebhaft

Pos. I.

1 2 3

11

ff

Pos. III.

12

Pos. III.

1