BÉLA BARTOKS

Koncerts orķestrim V d.

Pesante - Presto
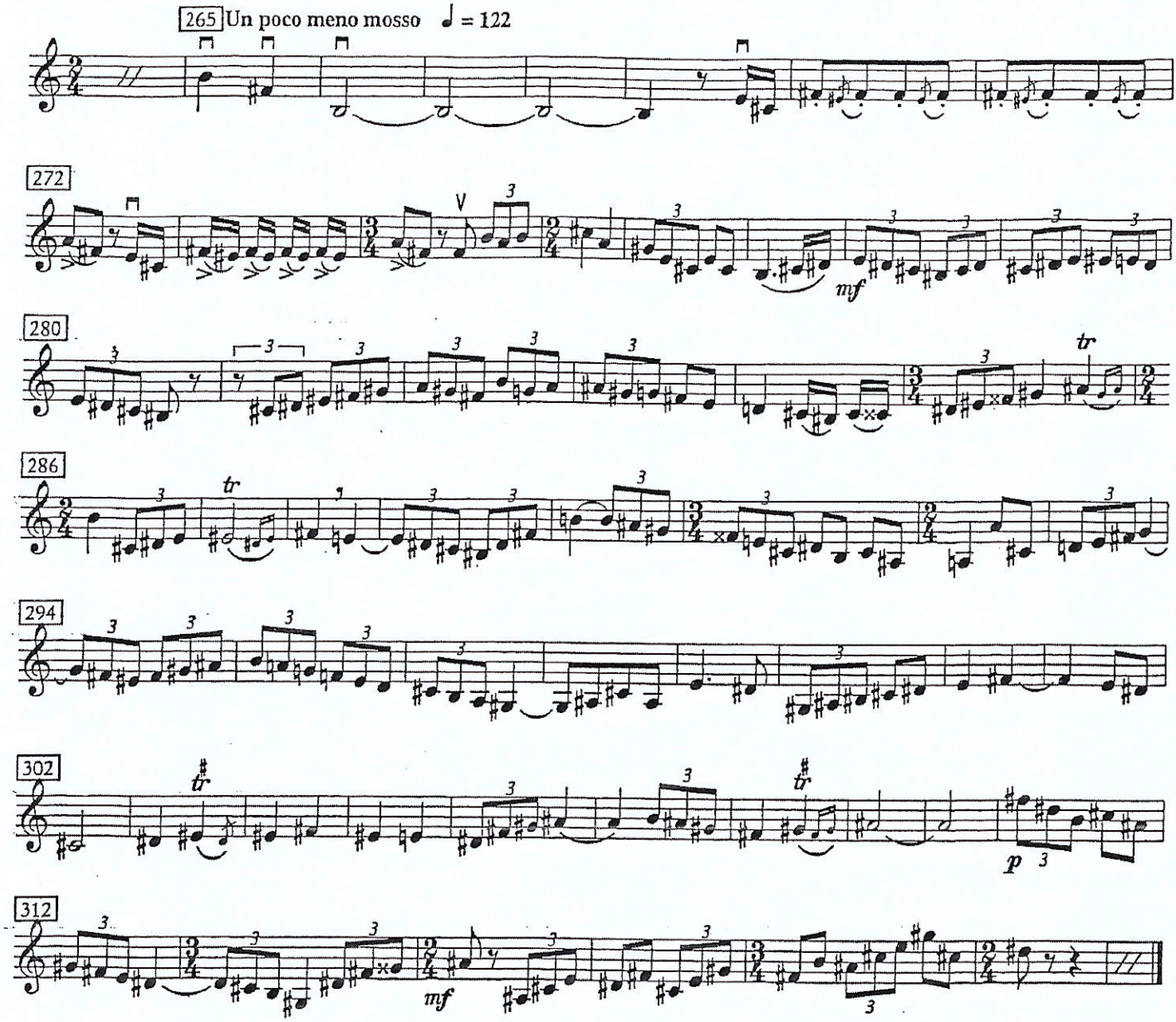
10.